

1 Section 1  
1 : 50

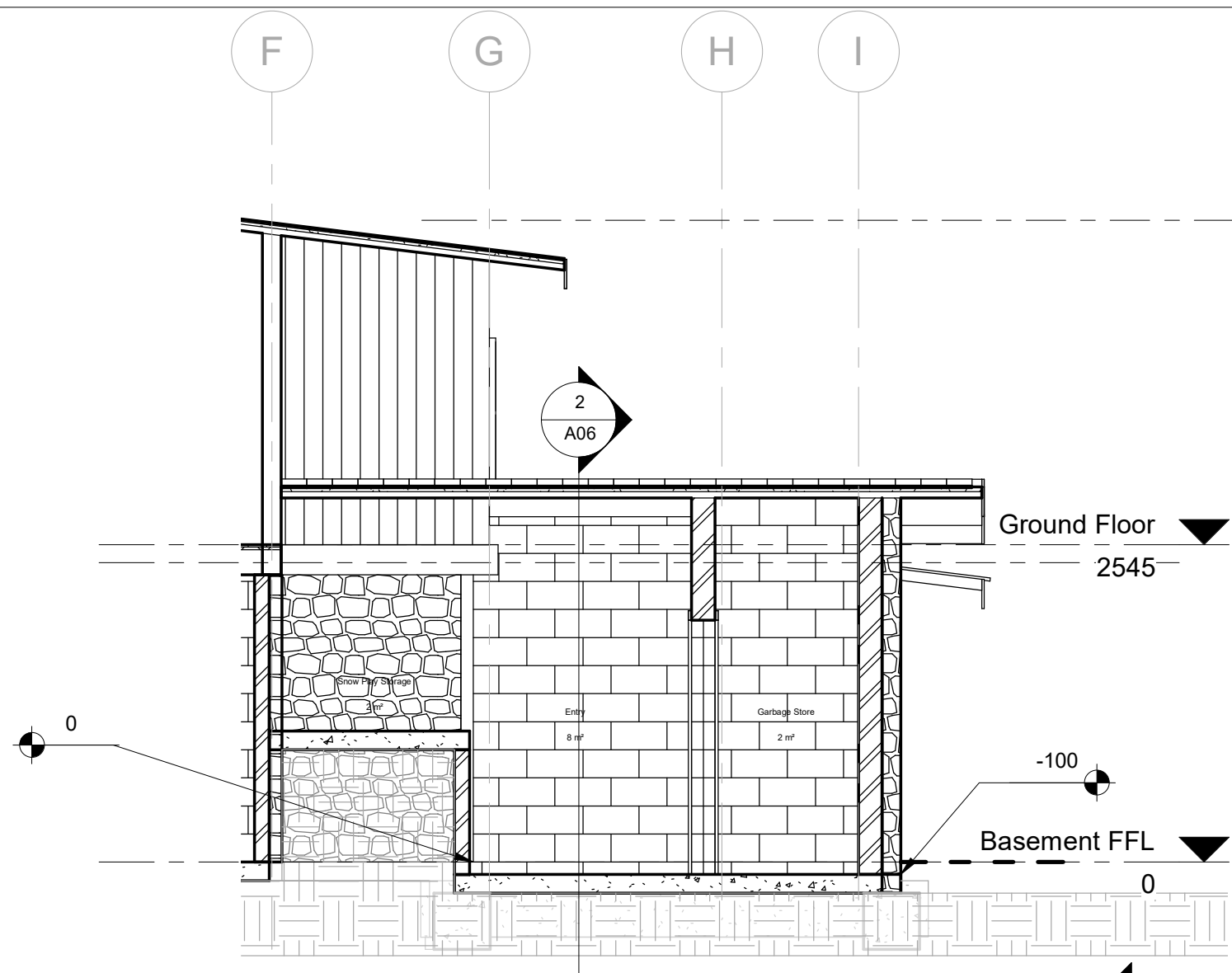

**NSW** Department of Planning and Environment  
 Issued under the Environmental Planning and Assessment Act 1979  
 Approved Section 4.55 ( 1A ) Modification Application No 23/12866 ( DA 22/9145 ) MOD 1 granted on the 17 November 2023 in respect to DA 22/9145  
 Signed Z Derbyshire  
 Sheet No 23 of 24

2 Section 2  
1 : 50

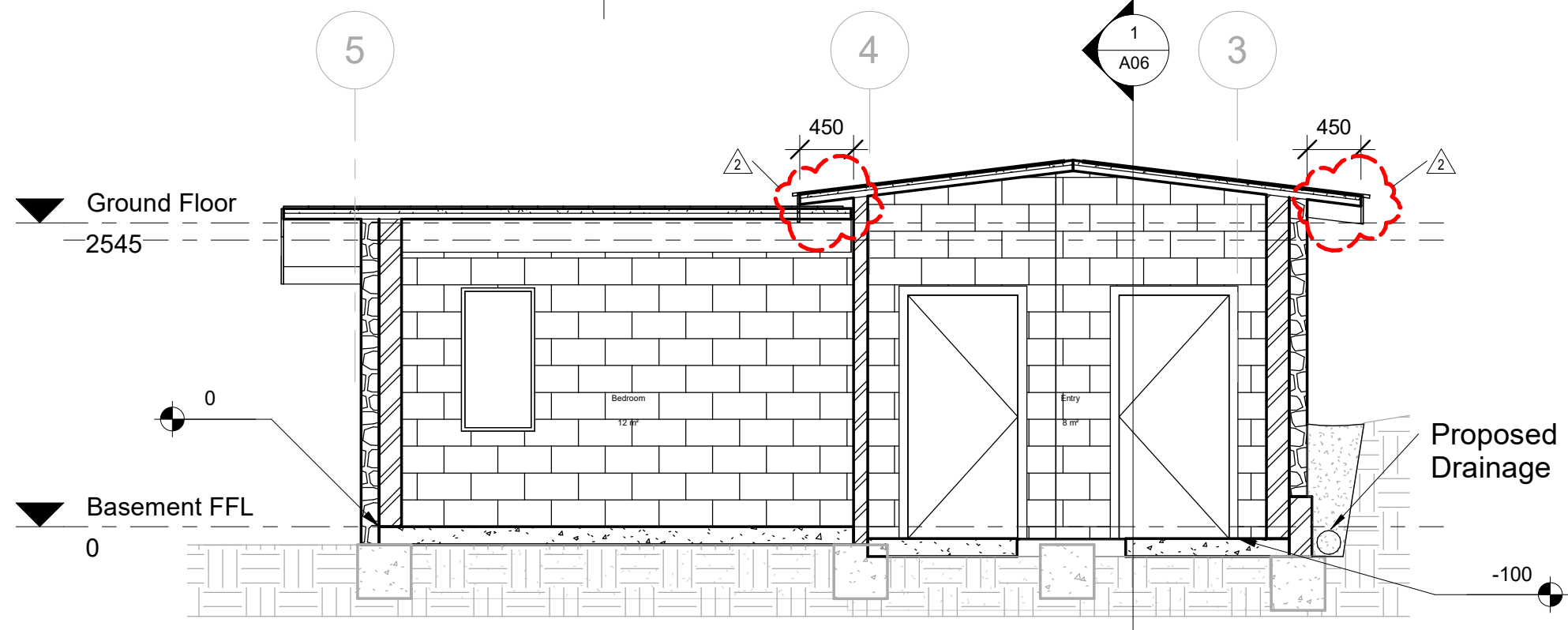

| Date  |  | Revision No                |  | Description                         |  |
|---|--|----------------------------|--|-------------------------------------|--|
| 20.10.23  |  | 2                          |  | Roof Eave Detail/Modification 4.55  |  |
| Project Address: 1/-/DP1153938<br>91 Burramys Rd<br>Perisher Valley NSW 2624  |  | Sheet Name : SECTION 1 & 2 |  | Project Name: Fjellheim Lower Entry |  |
| Note:All design, construction & material to be in accordance with Building Code of Australia(BCA). Building regulations & local government plans and policies, current issues of Australian Standards, current manufacturers specification. |  | Sheet No: A06              |  | Scale: 1 : 50                       |  |
| Issue Date:20.10.2023   |  | Project Status: DA/CC/R2   |  | Drawn by :MM                        |  |
|   |  |                            |  | Checker                             |  |